

The Surrey County Council

Public Footpath Nos. 75, 75a & 75b (Windlesham)

Public Bridleways Nos. 76 & 76a (Chobham)

Public Footpath Nos. 75a, 77, 77c & 78 (Chobham)

Public Footpath No. 5 (Sunningdale, Royal Borough of Windsor & Maidenhead)

Temporary Prohibition of Traffic Order 2021

Road Traffic Regulation Act 1984, Section 16A

WHEREAS SURREY COUNTY COUNCIL (hereinafter referred to as “the Council”) being the Highway Authority for Public Footpath No. 75, 75a & 75b (Windlesham), Public Bridleways No. 76 & 76a (Chobham), Public Footpaths No. 75a, 77, 77c & 78 (Chobham) and Public Footpath No. 5 (Sunningdale) is satisfied that traffic on the highways in the Borough of Surrey Heath and in the County of Surrey and in the Royal Borough of Windsor and Maidenhead should be restricted by reason of a special event, namely The Senior Open Golf Championship at Sunningdale Golf Club._____

NOW THEREFORE the Council in exercise of the powers conferred by Section 16a of the Road Traffic Regulation Act 1984 and of all other enabling powers and with the consent of the Royal Borough of Windsor and Maidenhead **HEREBY** make the following Order:-

- 1 (i) In this Order the expression “enactment” means any enactment whether public, general or local and includes any order, byelaw, rule, regulation scheme or other instrument having effect by virtue of an enactment_____
- (ii) Any reference in this Order to any enactment shall be construed as a reference to that enactment as amended, applied, consolidated, re-enacted by or as having effect by virtue of any subsequent enactment._____
- 2 NO person on foot or by any other means shall enter or proceed along that length of Public Footpath No. 75, 75a & 75b (Windlesham), Public Bridleways No. 76 & 76a (Chobham), Public Footpaths No. 75a, 77, 77c & 78 (Chobham) and Public Footpath No. 5 (Sunningdale) as described in schedule 1._____
- 3 THE prohibition specified and described in Article 2 shall apply during the period of operation of this Order only during such times and to such extent as shall from time to time be indicated by notices displayed on site by the County Council or an authorised person acting on its behalf.
- 4 THIS Order may be cited as “The Surrey County Council Public Footpath No. 75, 75a & 75b (Windlesham), Public Bridleways No. 76 & 76a (Chobham), Public Footpaths No. 75a, 77, 77c & 78 (Chobham) and Public Footpath No. 5 (Sunningdale) Temporary Prohibition of Traffic Order 2021” and shall be in operation from 06:00 on 19 July 2021 until 18.00 on 26 July 2021, unless extended by the Secretary of State for Transport._____

Schedule 1

- i) NO persons on foot or by any other means shall enter or proceed along the length of Public Footpath 75 (Windlesham), which extends from its junction with Westwood Road (Grid ref: SU 941 653) for a distance of 1330m in a south-easterly direction to its junction with Chertsey Road (Grid ref: SU 949 645). This is shown as a solid red line on Plan no. 3/1/83/H20. _____
- ii) NO persons on foot or by any other means shall enter or proceed along the length of Public Footpath 75a (Windlesham), which extends from its junction with Public Footpath 75 (Windlesham) (Grid ref: SU 947 650) for a distance of 257m in a north-north-westerly and then north-north-easterly direction to its junction with Public Footpath 75a (Chobham) (Grid Ref: SU 947 653) at the parish boundary. This is shown as a solid red line on Plan no. 3/1/83/H20. _____
- iii) NO persons on foot or by any other means shall enter or proceed along the length of Public Footpath 75b (Windlesham), which extends from its junction with A30 London Road (Grid ref: SU 943 660) for a distance of 788m in a generally south-westerly direction to its junction with Public Footpath No. 75 (Windlesham) (Grid Ref: SU 942 653). This is shown as a solid red line on Plan no. 3/1/83/H20. _____
- iv) NO persons on foot or by any other means shall enter or proceed along the length of Public Bridleway 76 (Chobham), which extends from its junction with Ridgemount Road (Grid ref: SU 951 659) for a distance of 1455m in a south-westerly direction to its junction with Chertsey Road (Grid Ref: SU 949 645). This is shown as a solid red line on Plan no. 3/1/83/H20. _____
- v) NO persons on foot or by any other means shall enter or proceed along the length of Public Bridleway 76a (Chobham), which extends from its junction with Public Bridleway 76 (Chobham) (Grid ref: SU 950 650) for a distance of 589m in a south-easterly direction to its junction with Chertsey Road (Grid Ref: SU 953 646). This is shown as a solid red line on Plan no. 3/1/83/H20. _____
- vi) NO persons on foot or by any other means shall enter or proceed along the length of Public Footpath 75a (Chobham), which extends from its junction with Public Footpath 75a (Windlesham) (Grid ref: SU 947 653) at the parish boundary for a distance of 639m in a north-easterly direction to its junctions with Public Bridleway 76 (Chobham) (Grid ref: SU 951 657 and SU 951 655). This is shown as solid red lines on Plan no. 3/1/83/H20. _____
- vii) NO persons on foot or by any other means shall enter or proceed along the length of Public Footpath 77 (Chobham), which extends from its junction with Chertsey Road (Grid ref: SU 960 647) for a distance of 1368m in a north-westerly direction to Public Footpath No.5 (Sunningdale) (Grid ref: SU 953 659) at the County boundary. This is shown as a solid red line on Plan no. 3/1/83/H20. _____

- viii) NO persons on foot or by any other means shall enter or proceed along the length of Public Footpath 77c (Chobham), which extends from its junction with Chertsey Road (Grid ref: SU 958 647) for a distance of 395m in a north-westerly direction to its junction with Public Footpath 77 (Chobham) (Grid Ref: SU 957 650). This is shown as a solid red line on Plan no. 3/1/83/H20.
- ix) NO persons on foot or by any other means shall enter or proceed along the length of Public Footpath 78 (Chobham), which extends from its junction with Chertsey Road (Grid ref: SU 959 647) for a distance of 54m in a north-easterly direction to its junction with Public Footpath 77 (Chobham) (Grid Ref: SU 959 648). This is shown as a solid red line on Plan no. 3/1/83/H20.
- x) NO persons on foot or by any other means shall enter or proceed along the length of Public Footpath 5 (Sunningdale), which extends from its junction with Ridgemount Road (Grid ref: SU 952 661) for a distance of 274m in a southerly direction to join Public Footpath 77 (Chobham) (Grid Ref: SU 953 659). This is shown as a solid red line on Plan no. 3/1/83/H20.



Executed as a Deed by affixing the Seal of SURREY COUNTY COUNCIL on 8 July 2021 in the presence of :-

Director of Law and Governance/Authorised Signatory

Temporary Closure

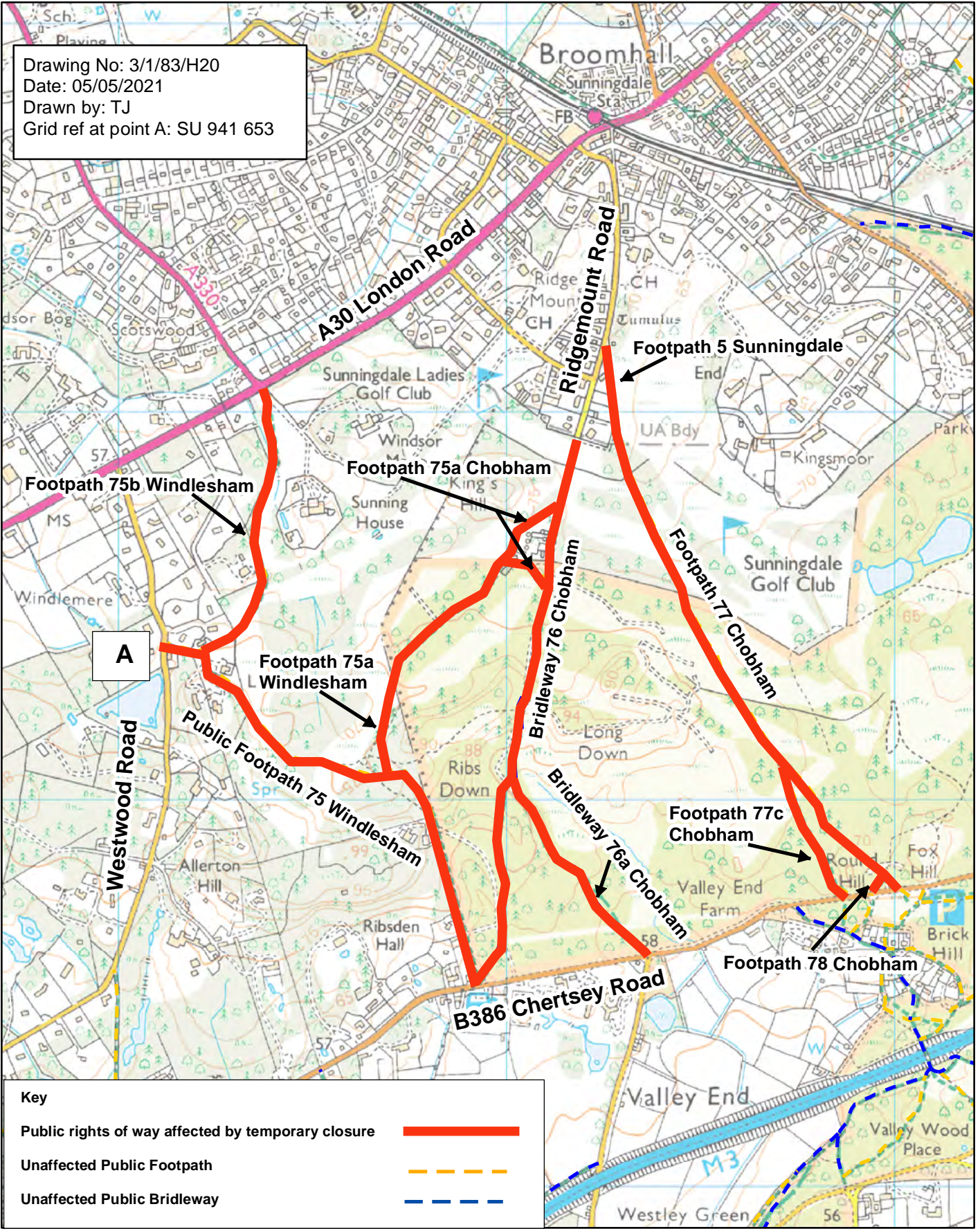
Drawing No: 3/1/83/H20
 Date: 05/05/2021
 Drawn by: TJ
 Grid ref at point A: SU 941 653



Key	
Public rights of way affected by temporary closure	
Unaffected Public Footpath	
Unaffected Public Bridleway	



1:13,500

Borough of Surrey Heath/Royal Borough of Windsor and Maidenhead
 Footpaths 75 & 75a, (Windlesham), Bridleways 76 & 76a (Windlesham)
 Footpaths 78 (part), 77 & 77c (Chobham) (Borough of Surrey Heath)
 Footpath 5 (Sunningdale) (Royal Borough of Windsor and Maidenhead)

© Crown Copyright and database rights 2014 Ordnance Survey 1000019613.
 Except A-Z Street Atlas © Copyright of the Publishers Geographers' A-Z Map Company Ltd.

DATED 8 JULY 2021

ROAD TRAFFIC REGULATION ACT 1984
SECTION 16a

THE SURREY COUNTY COUNCIL
PUBLIC FOOTPATHS NO'S 75, 75a & 75b (WINDLESHAM), PUBLIC
BRIDLEWAYS NO'S. 76 & 76a (CHOBHAM)
PUBLIC FOOTPATHS NO'S. 75a, 77, 77c & 78 (CHOBHAM) and
PUBLIC FOOTPATH NO 5 (SUNNINGDALE)
TEMPORARY PROHIBITION OF TRAFFIC ORDER 2021

Ref: SM/TJ/3/1/83

SURREY COUNTY COUNCIL

NO. IN SEALING
REGISTER

ORDERED TO BE
SEALED

SECRETARY OF STATE FOR TRANSPORT 18 May 2021